

Patient report

Bio-Rad DATE: 04/21/2019
D-10 TIME: 06:50 AM
S/N: #DJ4I016123 Software version: 4.20-2
Sample ID: 10452348
Injection date 04/21/2019 06:17 AM
Injection #: 11 Method: HbA1c
Rack #: --- Rack position: 4

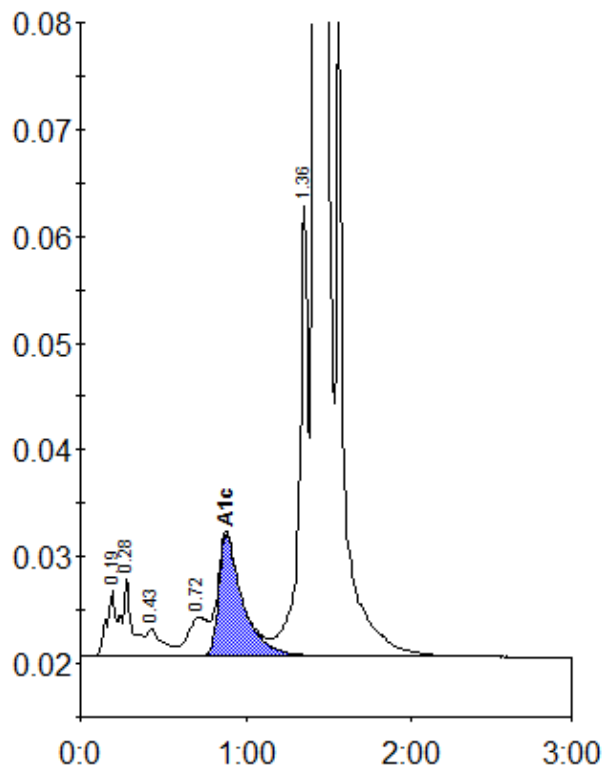

Peak table - ID: 10452348

| Peak | R.time | Height | Area | Area % |
|-------------|--------|---------|---------|--------|
| A1a | 0.19 | 6089 | 29803 | 0.9 |
| A1b | 0.28 | 7411 | 23650 | 0.7 |
| F | 0.43 | 2491 | 17652 | 0.6 |
| LA1c/CHb-1 | 0.72 | 3603 | 30123 | 0.9 |
| A1c | 0.88 | 11405 | 114006 | 5.1 |
| P3 | 1.36 | 42131 | 159381 | 5.0 |
| A0 | 1.42 | 885547 | 2813070 | 88.2 |
| Total Area: | | 3187685 | | |

| Concentration: | % |
|----------------|-----|
| A1c | 5.1 |